a

E. M. DELABORDE.

21 Variations sur un thême de Beethoven

(Andante de la Se[illegible]) pour PIANO par

STEPHEN HELLER.

OP. 133. Prix 15 fr.

PARIS, J. MAHO, EDITEUR
25 rue du faubourg St. Honoré 25.

J. 1110 M.

Lith. Anst. v. C. G. Röder, Leipzig

21

VARIATIONS

sur un thême de Beethoven.

STEPHEN HELLER, OP. 133.

Andante con moto.

THÊME.

p e dol.

fp

p

f

p

L'istesso tempo.

VAR. 1.

p semplice

Paris, J. Maho, Editeur, 25 rue du Faubourg St. Honoré. J. 1110 M.

p

cresc.

f

dimin.

p

p

1.

2.

L'istesso tempo.

armonioso

VAR. 2.

p

p *fp*

p *mf*

cresc. *f* *ff*

8

p

mf *p* *cresc.*

f *ff* *p*

Poco animato.

VAR. 3.

p Ped. ✻ Ped. ✻ Ped. ✻ Ped. ✻

f

8

f

p Ped. *legato* Ped. Ped. *p* Ped. Ped.

Ped. *ff* Ped.

ff Ped.

p

1. *f*

2. *riten.* *f* *attacca.*

Allegro con fuoco.

VAR. 4. *f*

più *f*

fz

fz

8

p

mf

Ped. ✻

Ped. ✻

f

ff

Ped. ✻

Molto vivo.

VAR. 5.

leggiero

p

p

cresc.

8

f

p

1.

2.

riten.

riten.

a tempo

p

una corda

stentando

ritard.

Allegretto scherzando.

VAR. 6.

p

ten.

ten.

p

p

p

p

cresc.

f

f

p

p

pp

pp

Allegro non troppo.

VAR. 7.

il tema marcato

Ped. ✻ Ped. ✻ Ped. ✻ Ped. ✻

p

Ped. ✻ Ped. ✻ Ped. ✻ Ped. ✻

mf *cresc.*

Ped. ✻ Ped. ✻ Ped. ✻ Ped. ✻

f *f* *p*

Ped. ✻ Ped. ✻ Ped. ✻

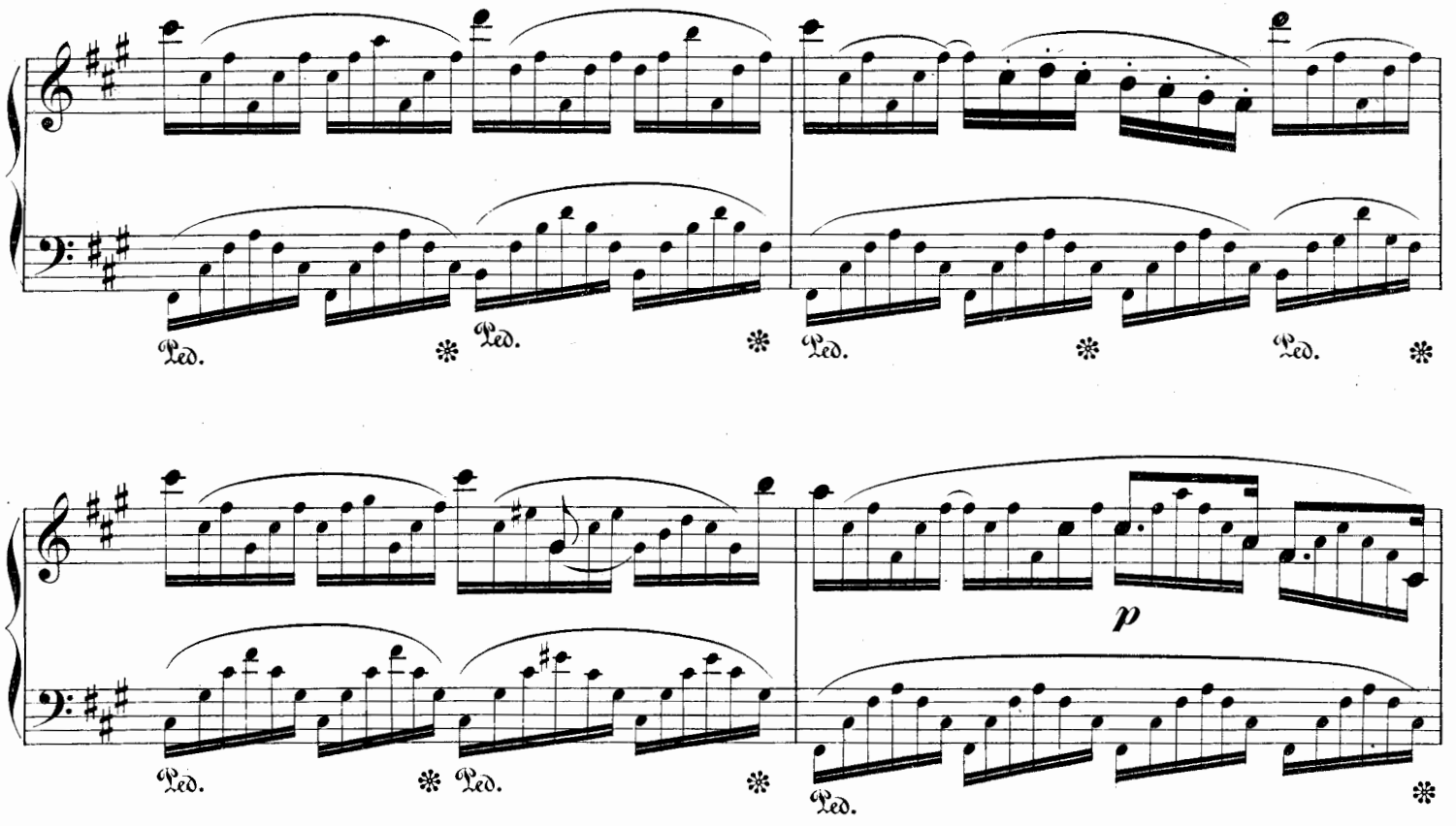
Ped.
Ped.
Ped.
Ped.
Ped.
Ped.
p
Ped.
f
più f
Ped.
Ped.
Ped.
Ped.
ff
p
Ped.
Ped.
Ped.

p

Ped. ✻ Ped. ✻ Ped. ✻ Ped. ✻

Ped. ✻ Ped. ✻ Ped. ✻

rinforz.

Ped. ✻ Ped. ✻

f *riten.*

Ped. ✻ Ped. ✻ Ped. ✻

smorz.

Ped. ✻ Ped. ✻

1. *a tempo*

p

Ped. ✻ Ped. ✻

2.

Ped. ✻ Ped. ✻ Ped. ✻ Ped. ✻

Ped. ✻ Ped. ✻ Ped. ✻ Ped. ✻

p

Ped. ✻ Ped. ✻

f

più f

Ped. ✻ Ped. ✻

ff

8

Ped. ✻ Ped. ✻

dimin.

p

dimin.

Ped. ✻ Ped. ✻

m.s.

pp *ritard.*

pp

Ped. ✻

pp

Allegro assai.

VAR. 8.

mf *p* *f* *f*

dimin.

f *ff* *f*

p *p* *p* *cresc.*

Ped. *legato.* Ped.

f Ped.

ff *f*

VAR. 9.

Moderato.

umoristico

riten.

riten.

Allegro leggiero.

VAR. 10.

p

a tempo

riten.

p

poco più vivo

pp

riten.

f

f

fz

fz

f

riten.

a tempo

pp

f

8

cresc.

a tempo

f

fp

ritard.

p

a tempo

perdendosi

p

riten.

pp

ten.

rit.

ten.

espress.

ritard.

Ped.

Lento assai.
Tempo di Marcia.

VAR. 11.

p *pp* *mf*

mf *p* *mf*

ten. *cresc.* *f* *ten.* *p* *ten.* *mf* *attacca*

L'istesso tempo.

VAR. 12.

p dol.

Ped. ✻ Ped. ✻ Ped. ✻ Ped. ✻ Ped. ✻

mf

Ped. ✻ Ped. ✻ Ped. ✻ Ped. ✻

p

Ped. ✻ Ped. ✻ Ped. ✻ Ped. ✻ Ped. ✻ Ped. ✻ Ped. ✻ Ped. ✻

f

Ped. ✻ Ped. ✻ Ped. ✻

p

Ped. ✻ Ped. ✻ Ped. ✻

pp

Ped. ✻ Ped. ✻

Ped. ✻ Ped. ✻

f Ped. ✻ Ped. f

dimin. tr

Ped. ✻ Ped. ✻ Ped. ✻

p

fp *p* *pp*

Allegretto scherzando.

VAR. 13.

p *p* *mf* *p*

mf *fz* *p*

p *cresc.*

f *ff* *p* *p* *f* *fz*

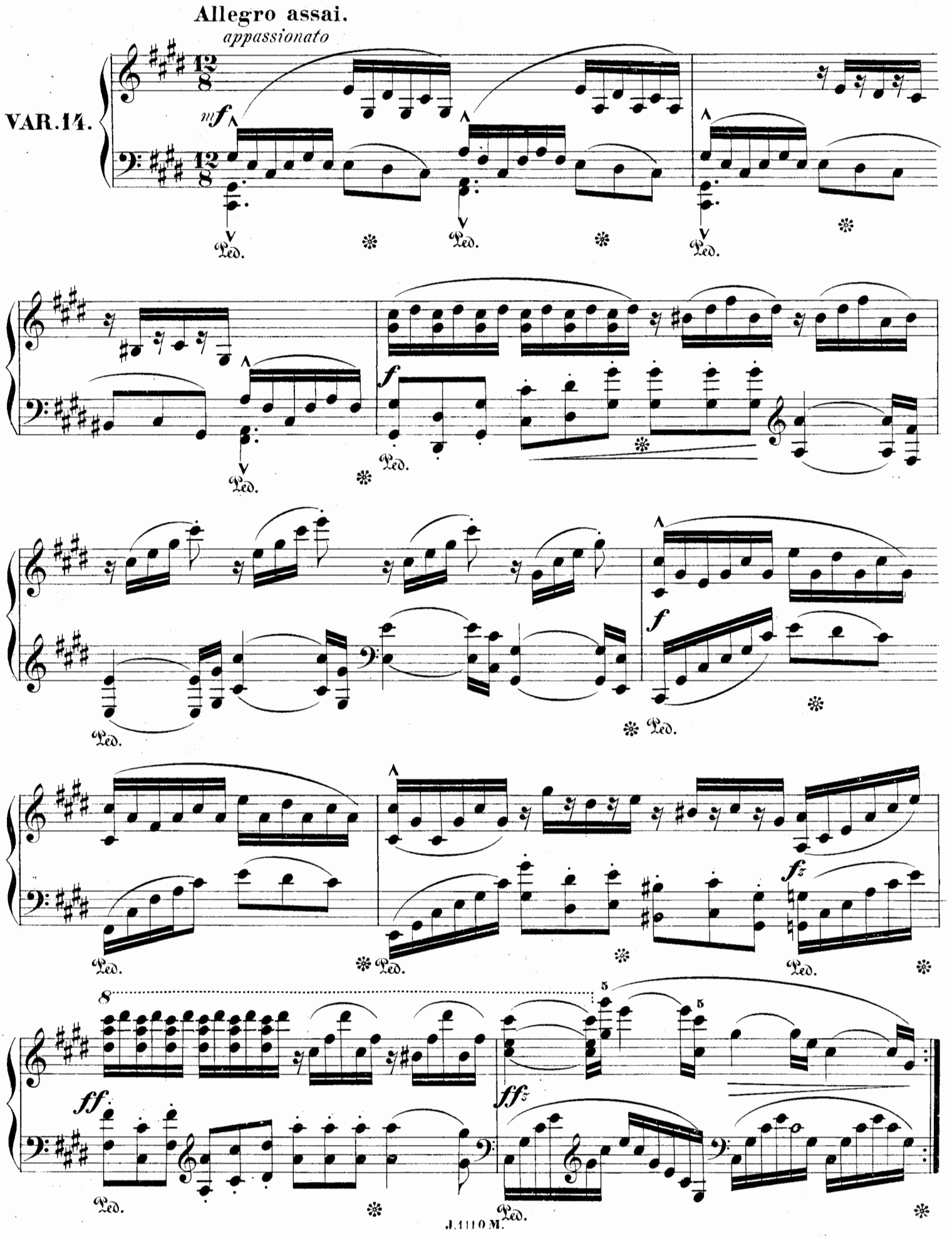
Allegro assai.
appassionato
VAR. 14.
mf
f
fz
ff
ffz
Ped.

p

Ped. ✻

cresc.

f

f

Ped. ✻

8

f

Ped. ✻

8

ff.

Ped. ✻

8

Ped.

attacca

L'istesso tempo.

VAR. 15.

pp *tutto delicatemente*
una corda

Ped. ✻ Ped. ✻ Ped. ✻ Ped. ✻ Ped. ✻ Ped. ✻ Ped. ✻ Ped. ✻ Ped. ✻ Ped. ✻ Ped. ✻ Ped. ✻ Ped. ✻

pp

dolcissimo *riten.* *a tempo* *pp* *pp*

pp

Ped. ✻ Ped. ✻ Ped.

Ped. ✻ Ped. ✻

pp

Ped. ✻ Ped.

riten.

a tempo

riten.

a tempo

8

pp delicatemente

Ped. ✻ Ped. ✻ Ped. Ped. ✻

8

p *pp*

Ped. *pp* ✻ Ped. ✻ Ped. Ped. ✻

f *p*

Ped. ✻ Ped. ✻ Ped.

8

f *p*

✻ Ped. ✻

p *riten.*

Ped.

1. *a tempo*

2.

pp

Ped.

8

pp

✻ Ped. ✻

8

ritard.

Ped. Ped. Ped. Ped. Ped. Ped.

Allegro molto vivace.

VAR. 16.

mf *rinforz.*

fz *f* *p*

Ped. Ped.

cresc. *fz* *fz* *fz* *fz* *p*

Ped. Ped. Ped. Ped.

a tempo

ritard. *f* *ffz*

Ped.

attacca

Molto vivace e con brio.

VAR. 17.

f

ff

ff

dimin.

p

pp

f

ff

ff

Ped.

1.

2.

ff

poco riten.

p

Ped.

Ped.

p

p

pp

Presto assai.

VAR. 18.

p leggiero

cresc.

a tempo

riten.

ritard.

CAPRICCIO.

Andante con moto.

lento e rubato

VAR. 19.

una corda

8

pp *f* *p*

Ped. Ped. Ped.

Andante con moto.

acceler. *pp* *fp* *lento; rubato*

Ped.

Ped. Ped. Ped. Ped.

cresc. *f* *stargando*

Ped. Ped. Ped. Ped. Ped.

f *p*

Ped.

Andante con moto.

pp *pp* *p* *f*

lento.

f slargando *tr*

Ped. Ped. Ped. Ped.

agitato

f largamente espressivo *tr*

Ped. Ped. Ped.

più f

tranquillo

Ped. Ped.

Andante sostenuto.

pp *pp* *tr*

Ped. *pp ritard.*

Molto lentamente.
con grazia

VAR. 20.

p il thema marcato

p

p

p

p Ped. ✻ Ped. ✻

f *ffz* Ped. ✻ *dimin.* *p* *p* *p*

pp *una corda*

pp

FINALE.

Allegro di molto.

VAR. 21.

ff *p* *cresc.* *f* *dimin.*

p *il thema marcato*

Ped. ✻ Ped. ✻ Ped. ✻ Ped. ✻ Ped. ✻

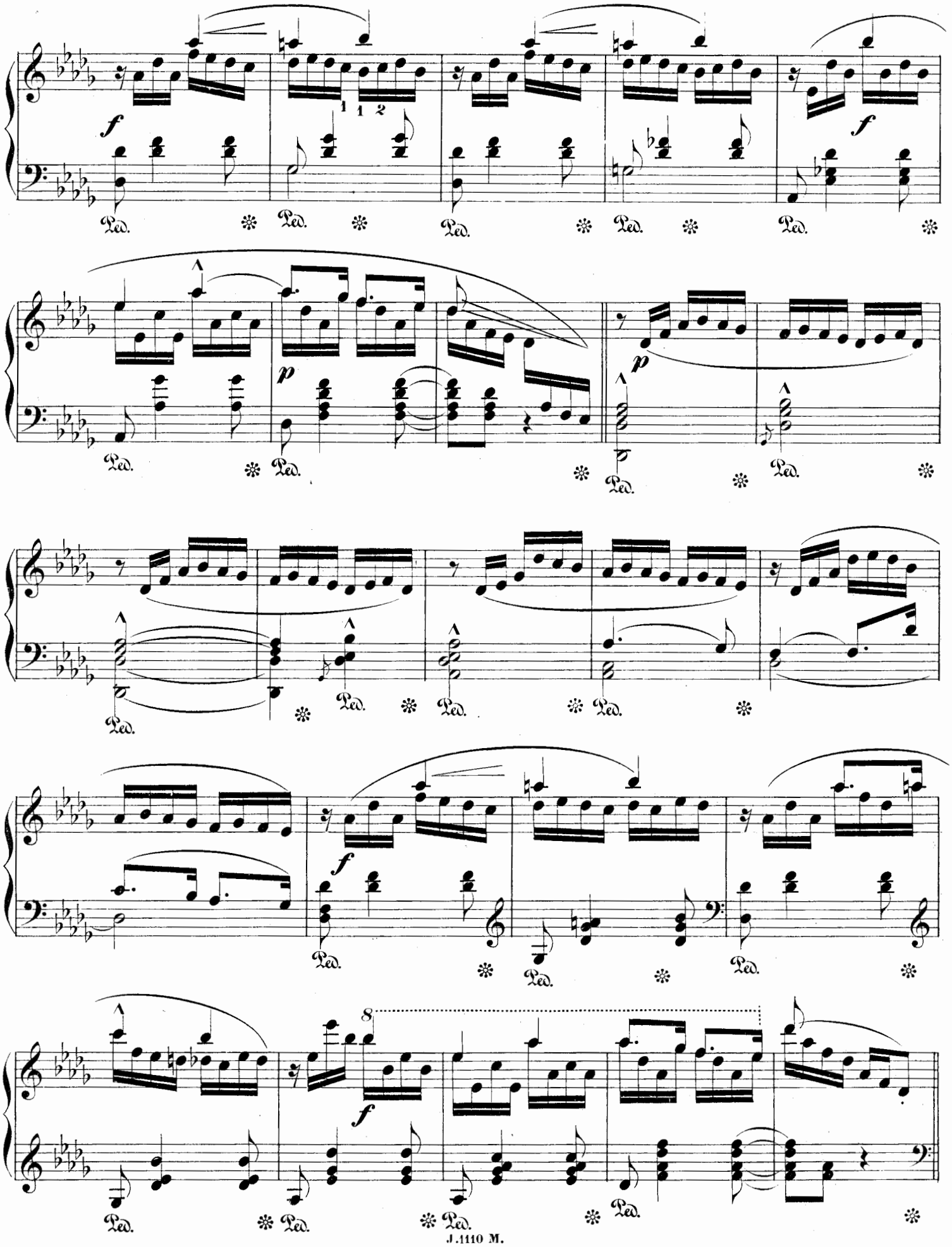
f
1 1 2
Ped.
p
8
f

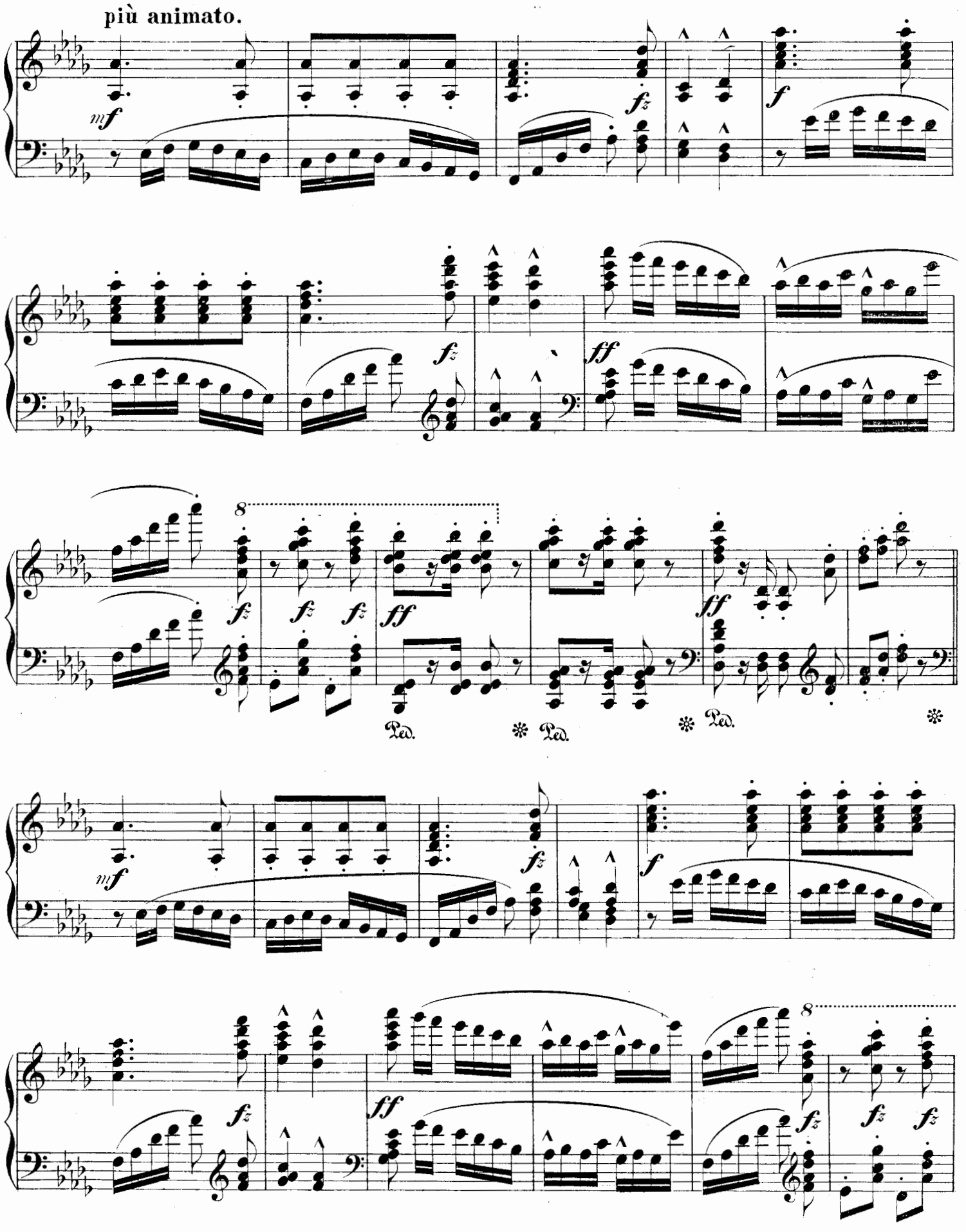
più animato.
mf
fz
f
ff
8
Ped.

8 8

f *ff*

Ped. ✻ Ped. ✻ Ped.

8

f

dimin. *p*

✻

cresc. ed accelerando

f.

f *ff*

Ped. ✻

fp riten.

fp

8

tranquillo

fp

ritard.

Andante con moto.

Lento.

pp

fp *rubato*

cresc.

f *slargando con espressione*

più f

p

tranquillo

pp *ritard.*

Andante sostenuto.

pp

ritard.

Presto.

p

cresc.

f

ff

8

fz *fz* *fz*

Ped. Ped.

ffz *ffz* *ffz*

8

fz *fz* *fz* *ff*

Ped. Ped.

ffz *ffz* *ffz*

8

1 5

fff stringendo

Ped. Ped.

8

ffz *ffz*

ff

Gravé et Imprimé C.G.Röder à Leipsic.